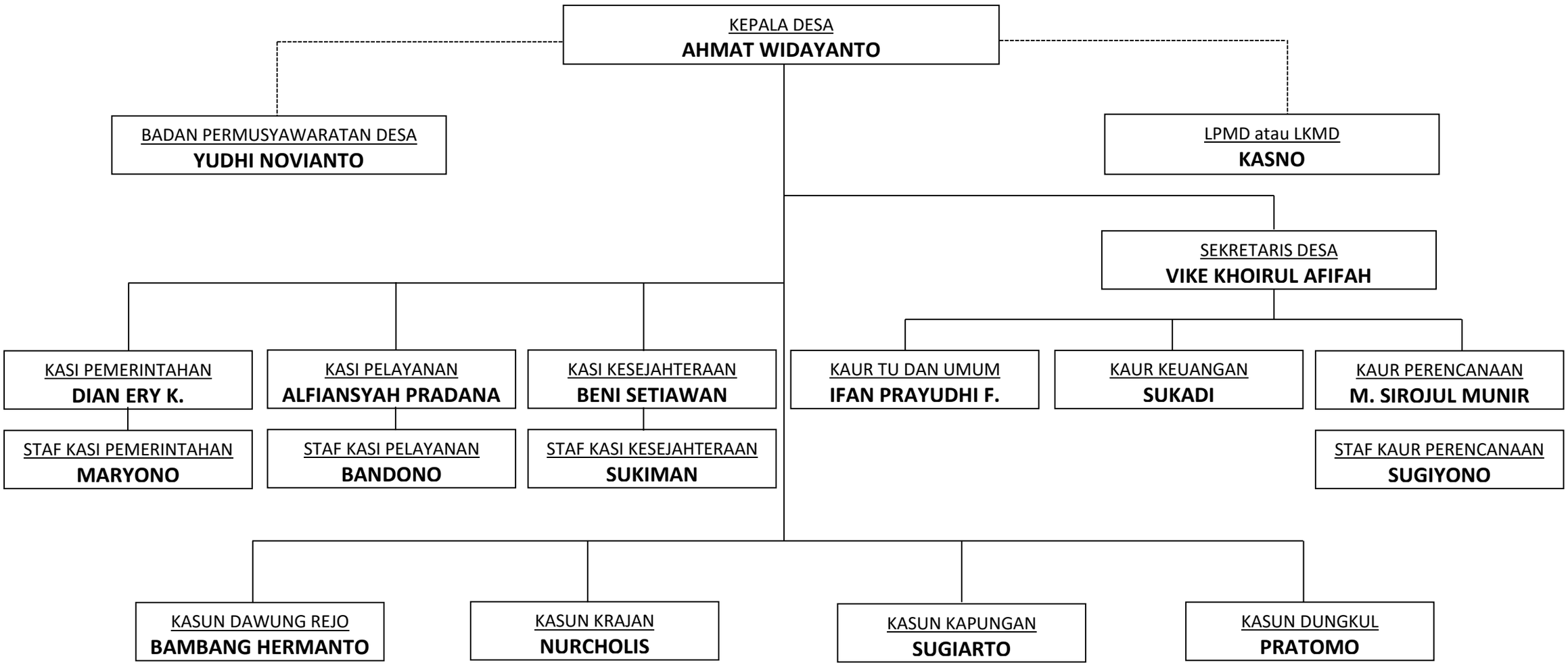# STRUKTUR ORGANISASI PEMERINTAHAN
# DESA DAWUNG KECAMATAN JOGOROGO KABUPATEN NGAWI